

2000 U.S. Census Data - Report 3

Cluster: 52
Vicariate: Chester

FS#: 2125

Parish:

St. Cornelius

1. Detailed Age Breakdown for ALL People Living Within Parish Boundaries

Church Trends	Generational/ Age Cohorts	Birth Year	Age	Population Count		
				Total	Male	Female
Post-Vatican II 6,252 46.9%	Millennial	2000	< 1	139	78	61
		1999	1	165	87	78
		1998	2	155	80	75
		1997	3	181	84	97
		1996	4	167	88	79
		1995	5	185	97	88
		1994	6	197	106	91
		1993	7	207	106	101
		1992	8	221	114	107
		1991	9	202	120	82
		1990	10	209	94	115
		1989	11	212	104	108
		1988	12	225	121	104
		1987	13	206	104	102
		1986	14	205	103	102
		1985	15	198	115	83
		1984	16	191	98	93
		1983	17	174	94	80
1982	18	133	73	60		
Gen. X 1,564 11.7%	Gen. X	1981	19	86	41	45
		1980	20	80	47	33
		1979	21	61	36	25
		1976-78	22-24	224	114	110
		1971-75	25-29	414	190	224
		1966-70	30-34	699	329	370
Vatican II 4,393 33.0%	Boomer	1961-65	35-39	1,116	531	585
		1956-60	40-44	1,235	600	635
		1951-55	45-49	1,188	582	606
		1946-50	50-54	1,063	503	560
Pre-Vatican II 2,676 20.1%	Post War	1941-45	55-59	907	447	460
		1939-40	60-61	291	137	154
		1936-38	62-64	391	196	195
		1934-35	65-66	284	120	164
		1931-33	67-69	369	169	200
		1926-30	70-74	556	261	295
		785				
G.I.	G.I.	1921-25	75-79	357	162	195
		1916-20	80-84	218	90	128
		Bef. 1916	85+	210	51	159
13,321 100%	13,321 100%	TOTALS		13,321	6,472	6,849

Source: U.S. Census Bureau; 2000 Census of Population and Housing, Summary File 1; (August 2001).

Notes:

- (a) Data are calculated by assigning each census block to a geography and aggregating all data for that geography.
- (b) Percentages may not total to 100% due to rounding.
- (c) Age reported as of April 1, 2000; Birth Year calculated by approximation.

2000 U.S. Census Data - Report 3

Cluster: 52
Vicariate: Chester

FS#: 2125 #

Parish:

St. Cornelius

2. Five-Year Age Categories for ALL People Living Within Parish Boundaries

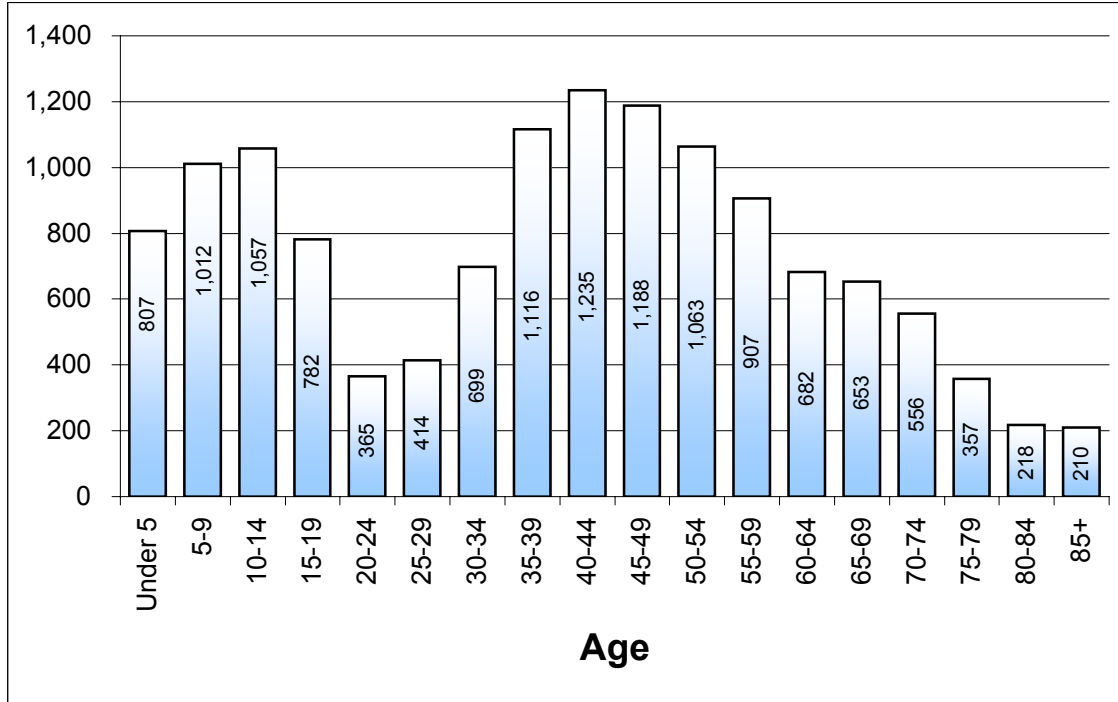

3. Generational Cohorts (Age) for ALL People Living Within Parish Boundaries

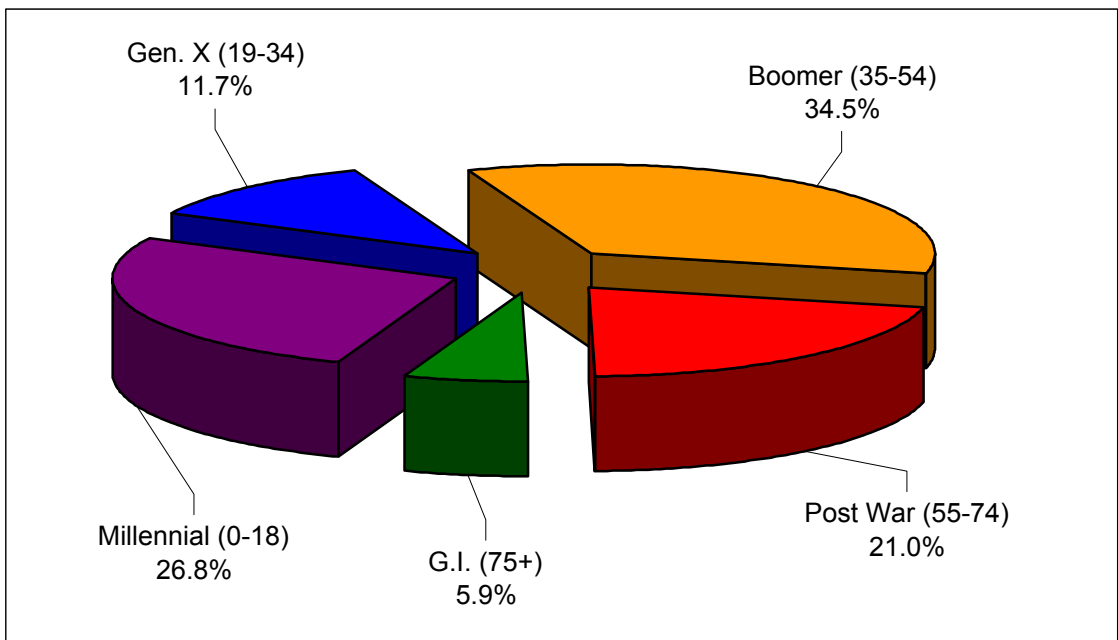

2000 U.S. CENSUS DATA - REPORT 3

Pastoral leaders need to help people of every age and generation understand and appreciate the different gifts that each of them brings to the life of the parish. Age affects the way people think and act in two ways:

First, there is a **“life cycle experience”** of doing similar things at similar ages. We start out as children, we go to school, start working, leave home and frequently get married, have children, get older, retire, and die.

Second, there is a **“generational cohort effect”** which causes a group of people who have grown up (turned 18) around the same time to think and behave in ways that are different than their parents or their children.

Because of their ages, people differ not only in life cycle experience (some are buying houses and having babies while others are retiring and selling their houses), but also in the characteristics of their generation (some are attracted by institutions and are interested in preserving order; some are more interested in the individual and developing their own support networks).

This report describes the age of *all* the people living within the geographical territory, not just the Catholic people. It also associates the age of the people with their generation.

Characteristics of Generational Cohorts in the U.S. in 2000

G. I. Generation (age 75+) - Born 1901-1925. Age 18 between 1919-1943. *Heros*

Z Civic Values and Building	Z Institutions Over Individuals
Z Expanding Affluence	Z Conserving Values

This “building generation” survived the Depression and fought World War II. They then created many of the social and religious institutions of the 20th century.

Post War Generation (age 55-74) - Born 1926-1945. Age 18 between 1944-1963. *Artisans*

Z Loyalty to Order and Establishment	Z Avoid Risk
Z Negotiators, Adaptive	Z Fine-tune change
Z Compromise	Z Preserve Values

Sometimes called the “Silent Generation” because they conformed to the world that their elder GI’s built.

Those born before 1940 can also be seen as the **“pre Vatican II Council” generations**. The Catholic people were frequently city dwellers who experienced many forms of anti Catholicism which they combated by forming into “Catholic ghetto(s) comprised of Catholic neighborhoods, schools, hospitals, newspapers and social groups . . . Pre Vatican II Catholics grew up with Latin Masses, novenas, Benedictions, priests facing the altar (not the people) and Gregorian chant.”

Boomer Generation (age 35-54) - Born 1946-1965. Age 18 between 1964 -1983. *Prophets*

Z Focused on Individual Development	Z Individuals Over Institutions
Z Idealism	Z Liberal Values
Z Start Change & Break From Past	Z Risk Takers

This generation grew up in the turbulent 1960's and 1970's and rebelled against most things established by the GI generation.

Those born between 1941 and 1960 are also known as the “**Vatican II generation.**” They grew up in the pre Vatican II Church but, in their childhood through early adult years, the changes called for in Vatican II were implemented in their parishes just as the social movements of the 1960's plunged society into turmoil. This generation is most likely to have mixed feeling about authority (vs. making up their own mind) and institutional commitment (vs. personal spirituality).

Generation X (age 19-34) - Born 1966-1981. Age 18 between 1984 -1999. *Nomads*

Z	Emphasis on Autonomy	Z	Reactive, Pragmatic and Creative
Z	Sustaining Values	Z	Self-forming Networks

This generation grew up during a period of high divorce rates, relatively low value placed on children, and serious social problems. This pragmatic group is pessimistic and interested in issues of identity. They are less likely to make long term commitments.

Millennial Generation (age 18 and younger) - Born 1982-present. Age 18 between 2000 - ? .

Identified by some authors as the next “GI” type generation. They may be expected to be a confident, achievement oriented group, more interested in building community and institutions than the generations immediately before them.

Those born since 1961 can also be recognized as “**post Vatican II Council**” generations. They have always had Mass in the language of the people. Their religious education was more likely to be conducted by lay persons, not priests or sisters. They have been encouraged to take responsibility for their own faith journeys. They are least likely to depend on Church authority and most likely to think of their faith in personal, not institutional, terms.

Note: The dividing lines between generations are rough approximations. The divisions in this report have been selected to accommodate the Census data available and approximate generational groups identified by various authors.

References:

Bedyna, Mary E. RSM and Paul M. Perl. **Young Catholics in the Context of Other Catholic Generations: Living With Diversity, Seeking Service , Waiting to be Welcomed**, CARA Working Paper Number 1 (Washington: CARA), 2000.

D’Antonio, William V. , James D. Davidson, Dean R. Hoge and Katherine Meyer. **American Catholics: Gender, Generation and Commitment** (Walnut Creek: Alta Mira Press), 2001.

Mannheim, Karl. 1952. “The Problem of Generations” In Melissa Hardy (ed.) **Studying Aging and Social Change : Conceptual and Methodological Issues. Chapter 2.** (London: Sage Publications, Inc), 1977.

Ryder, Norman B.1965. “The Cohort as a Concept in the Study of Social Change.” In Melissa Hardy (ed.) **Studying Aging and Social Change : Conceptual and Methodological Issues. Chapter 2.** (London: Sage Publications, Inc), 1977.

Strauss, William and Neil Howe. **Generations: The History of America’s Future, 1584 to 2069** (New York: William Morrow and Co. Inc.), 1991.