

# 2000 U.S. Census Data - Report 3

Cluster: 72  
Vicariate: Montgomery

FS#: 2540

Parish: **St. Francis of Assisi**

## 1. Detailed Age Breakdown for ALL People Living Within Parish Boundaries

Church Trends	Generational/ Age Cohorts	Birth Year	Age	Population Count				
				Total	Male	Female		
<b>11,560</b> 57.1% Post-Vatican II	<b>4,674</b> 23.1% Millennial	2000	< 1	253	123	130		
		1999	1	245	129	116		
		1998	2	239	123	116		
		1997	3	251	132	119		
		1996	4	237	120	117		
		1995	5	258	143	115		
		1994	6	250	134	116		
		1993	7	262	147	115		
		1992	8	268	151	117		
		1991	9	257	124	133		
		1990	10	230	128	102		
		1989	11	250	136	114		
		1988	12	261	122	139		
		1987	13	234	113	121		
		1986	14	224	127	97		
		1985	15	242	125	117		
		1984	16	242	127	115		
		1983	17	242	146	96		
1982	18	229	132	97				
<b>5,091</b> 25.2% Vatican II	<b>5,163</b> 25.5% Gen. X	1981	19	240	129	111		
		1980	20	225	128	97		
		1979	21	277	141	136		
		1976-78	22-24	956	475	481		
		1971-75	25-29	1,745	890	855		
		1966-70	30-34	1,720	880	840		
<b>5,919</b> 29.2% Boomer	<b>5,919</b> 29.2% Boomer	1961-65	35-39	1,723	867	856		
		1956-60	40-44	1,613	821	792		
		1951-55	45-49	1,341	671	670		
		1946-50	50-54	1,242	583	659		
<b>3,588</b> 17.7% Pre-Vatican II	<b>3,064</b> 15.1% Post War	1941-45	55-59	895	429	466		
		1939-40	60-61	338	165	173		
		1936-38	62-64	444	217	227		
		1934-35	65-66	293	131	162		
		1931-33	67-69	396	191	205		
		1926-30	70-74	698	274	424		
		<b>1,419</b> 7.0% G.I.	<b>1,419</b> 7.0% G.I.	1921-25	75-79	726	259	467
				1916-20	80-84	430	151	279
Bef. 1916	85+			263	86	177		
<b>20,239</b> 100%	<b>20,239</b> 100%	<b>TOTALS</b>		<b>20,239</b>	<b>9,970</b>	<b>10,269</b>		

Source: U.S. Census Bureau; 2000 Census of Population and Housing, Summary File 1; (August 2001).

**Notes:**

- (a) Data are calculated by assigning each census block to a geography and aggregating all data for that geography.
- (b) Percentages may not total to 100% due to rounding.
- (c) Age reported as of April 1, 2000; Birth Year calculated by approximation.

# 2000 U.S. Census Data - Report 3

Cluster: 72  
Vicariate: Montgomery

FS#: 2540 #

Parish: **St. Francis of Assisi**

## 2. Five-Year Age Categories for ALL People Living Within Parish Boundaries

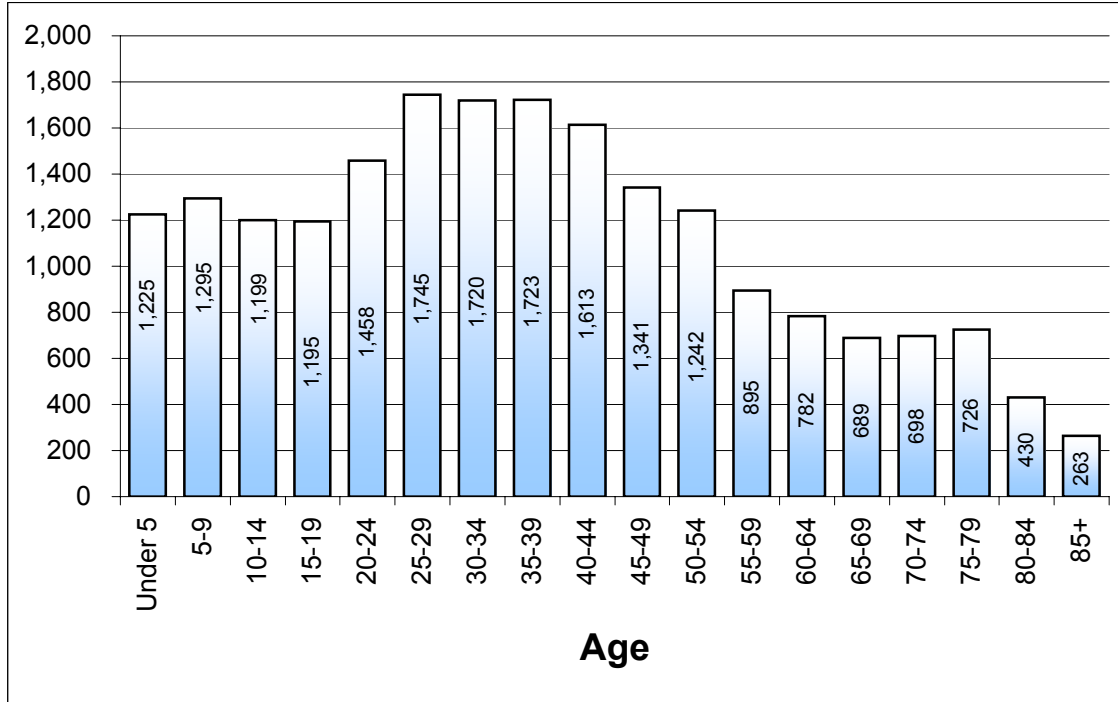

## 3. Generational Cohorts (Age) for ALL People Living Within Parish Boundaries

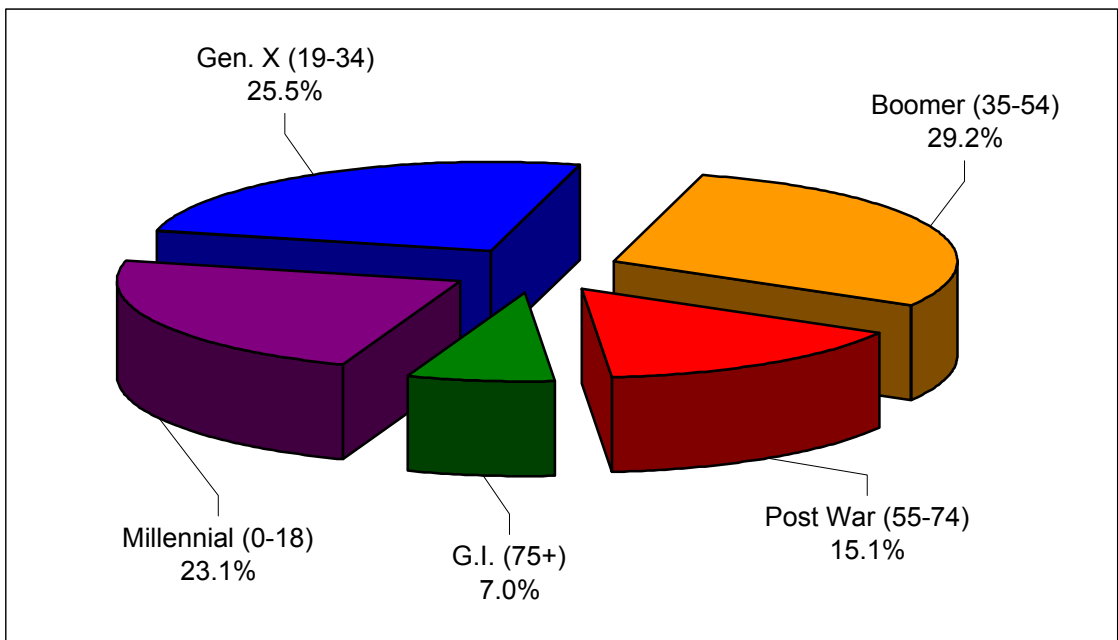

# 2000 U.S. CENSUS DATA - REPORT 3

Pastoral leaders need to help people of every age and generation understand and appreciate the different gifts that each of them brings to the life of the parish. Age affects the way people think and act in two ways:

First, there is a **“life cycle experience”** of doing similar things at similar ages. We start out as children, we go to school, start working, leave home and frequently get married, have children, get older, retire, and die.

Second, there is a **“generational cohort effect”** which causes a group of people who have grown up (turned 18) around the same time to think and behave in ways that are different than their parents or their children.

Because of their ages, people differ not only in life cycle experience (some are buying houses and having babies while others are retiring and selling their houses), but also in the characteristics of their generation (some are attracted by institutions and are interested in preserving order; some are more interested in the individual and developing their own support networks).

This report describes the age of *all* the people living within the geographical territory, not just the Catholic people. It also associates the age of the people with their generation.

## Characteristics of Generational Cohorts in the U.S. in 2000

**G. I. Generation (age 75+)** - Born 1901-1925. Age 18 between 1919-1943.

*Heros*

Z Civic Values and Building	Z Institutions Over Individuals
Z Expanding Affluence	Z Conserving Values

This “building generation” survived the Depression and fought World War II. They then created many of the social and religious institutions of the 20<sup>th</sup> century.

**Post War Generation (age 55-74)** - Born 1926-1945. Age 18 between 1944-1963.

*Artisans*

Z Loyalty to Order and Establishment	Z Avoid Risk
Z Negotiators, Adaptive	Z Fine-tune change
Z Compromise	Z Preserve Values

Sometimes called the “Silent Generation” because they conformed to the world that their elder GI’s built.

Those born before 1940 can also be seen as the **“pre Vatican II Council” generations**. The Catholic people were frequently city dwellers who experienced many forms of anti Catholicism which they combated by forming into “Catholic ghetto(s) comprised of Catholic neighborhoods, schools, hospitals, newspapers and social groups . . . Pre Vatican II Catholics grew up with Latin Masses, novenas, Benedictions, priests facing the altar (not the people) and Gregorian chant.”

**Boomer Generation (age 35-54)** - Born 1946-1965. Age 18 between 1964 -1983.

*Prophets*

Z Focused on Individual Development	Z Individuals Over Institutions
Z Idealism	Z Liberal Values
Z Start Change & Break From Past	Z Risk Takers

This generation grew up in the turbulent 1960's and 1970's and rebelled against most things established by the GI generation.

Those born between 1941 and 1960 are also known as the “**Vatican II generation.**” They grew up in the pre Vatican II Church but, in their childhood through early adult years, the changes called for in Vatican II were implemented in their parishes just as the social movements of the 1960's plunged society into turmoil. This generation is most likely to have mixed feeling about authority (vs. making up their own mind) and institutional commitment (vs. personal spirituality).

**Generation X (age 19-34)** - Born 1966-1981. Age 18 between 1984 -1999. *Nomads*

Z	Emphasis on Autonomy	Z	Reactive, Pragmatic and Creative
Z	Sustaining Values	Z	Self-forming Networks

This generation grew up during a period of high divorce rates, relatively low value placed on children, and serious social problems. This pragmatic group is pessimistic and interested in issues of identity. They are less likely to make long term commitments.

**Millennial Generation (age 18 and younger)** - Born 1982-present. Age 18 between 2000 - ? .

Identified by some authors as the next “GI” type generation. They may be expected to be a confident, achievement oriented group, more interested in building community and institutions than the generations immediately before them.

Those born since 1961 can also be recognized as “**post Vatican II Council**” generations. They have always had Mass in the language of the people. Their religious education was more likely to be conducted by lay persons, not priests or sisters. They have been encouraged to take responsibility for their own faith journeys. They are least likely to depend on Church authority and most likely to think of their faith in personal, not institutional, terms.

Note: The dividing lines between generations are rough approximations. The divisions in this report have been selected to accommodate the Census data available and approximate generational groups identified by various authors.

References:

Bedyna, Mary E. RSM and Paul M. Perl. **Young Catholics in the Context of Other Catholic Generations: Living With Diversity, Seeking Service , Waiting to be Welcomed**, CARA Working Paper Number 1 (Washington: CARA), 2000.

D’Antonio, William V. , James D. Davidson, Dean R. Hoge and Katherine Meyer. **American Catholics: Gender, Generation and Commitment** (Walnut Creek: Alta Mira Press), 2001.

Mannheim, Karl. 1952. “The Problem of Generations” In Melissa Hardy (ed.) **Studying Aging and Social Change : Conceptual and Methodological Issues. Chapter 2.** (London: Sage Publications, Inc), 1977.

Ryder, Norman B.1965. “The Cohort as a Concept in the Study of Social Change.” In Melissa Hardy (ed.) **Studying Aging and Social Change : Conceptual and Methodological Issues. Chapter 2.** (London: Sage Publications, Inc), 1977.

Strauss, William and Neil Howe. **Generations: The History of America’s Future, 1584 to 2069** (New York: William Morrow and Co. Inc.), 1991.