

# 2000 U.S. Census Data - Report 3

Cluster: 27  
Vicariate: Bucks

FS#: 2600

Parish: **Our Lady of Grace**

## 1. Detailed Age Breakdown for ALL People Living Within Parish Boundaries

Church Trends	Generational/ Age Cohorts	Birth Year	Age	Population Count		
				Total	Male	Female
<b>16,071</b> 56.0% Post-Vatican II	<b>7,633</b> 26.6% Millennial	2000	< 1	327	183	144
		1999	1	294	171	123
		1998	2	319	167	152
		1997	3	337	176	161
		1996	4	338	175	163
		1995	5	344	173	171
		1994	6	364	194	170
		1993	7	396	199	197
		1992	8	403	202	201
		1991	9	432	239	193
		1990	10	431	225	206
		1989	11	444	240	204
		1988	12	462	245	217
		1987	13	457	225	232
		1986	14	430	213	217
		1985	15	462	253	209
		1984	16	447	241	206
		1983	17	485	238	247
1982	18	461	226	235		
<b>6,006</b> 20.9% Gen. X	Gen. X	1981	19	427	221	206
		1980	20	385	191	194
		1979	21	402	190	212
		1976-78	22-24	1,014	493	521
		1971-75	25-29	1,806	871	935
		1966-70	30-34	1,972	975	997
<b>9,604</b> 33.5% Boomer	Boomer	1961-65	35-39	2,432	1,189	1,243
		1956-60	40-44	2,679	1,312	1,367
		1951-55	45-49	2,508	1,237	1,271
		1946-50	50-54	1,985	969	1,016
<b>3,867</b> 13.5% Post War	Post War	1941-45	55-59	1,372	716	656
		1939-40	60-61	388	198	190
		1936-38	62-64	527	232	295
		1934-35	65-66	330	153	177
		1931-33	67-69	481	224	257
		1926-30	70-74	769	341	428
<b>1,575</b> 5.5% G.I.	G.I.	1921-25	75-79	682	275	407
		1916-20	80-84	477	156	321
		Bef. 1916	85+	416	102	314
<b>28,685</b> 100%	<b>28,685</b> 100%	<b>TOTALS</b>		<b>28,685</b>	<b>14,030</b>	<b>14,655</b>

Source: U.S. Census Bureau; 2000 Census of Population and Housing, Summary File 1; (August 2001).

**Notes:**

- (a) Data are calculated by assigning each census block to a geography and aggregating all data for that geography.
- (b) Percentages may not total to 100% due to rounding.
- (c) Age reported as of April 1, 2000; Birth Year calculated by approximation.

# 2000 U.S. Census Data - Report 3

Cluster: 27  
Vicariate: Bucks

FS#: 2600 #

Parish: **Our Lady of Grace**

## 2. Five-Year Age Categories for ALL People Living Within Parish Boundaries

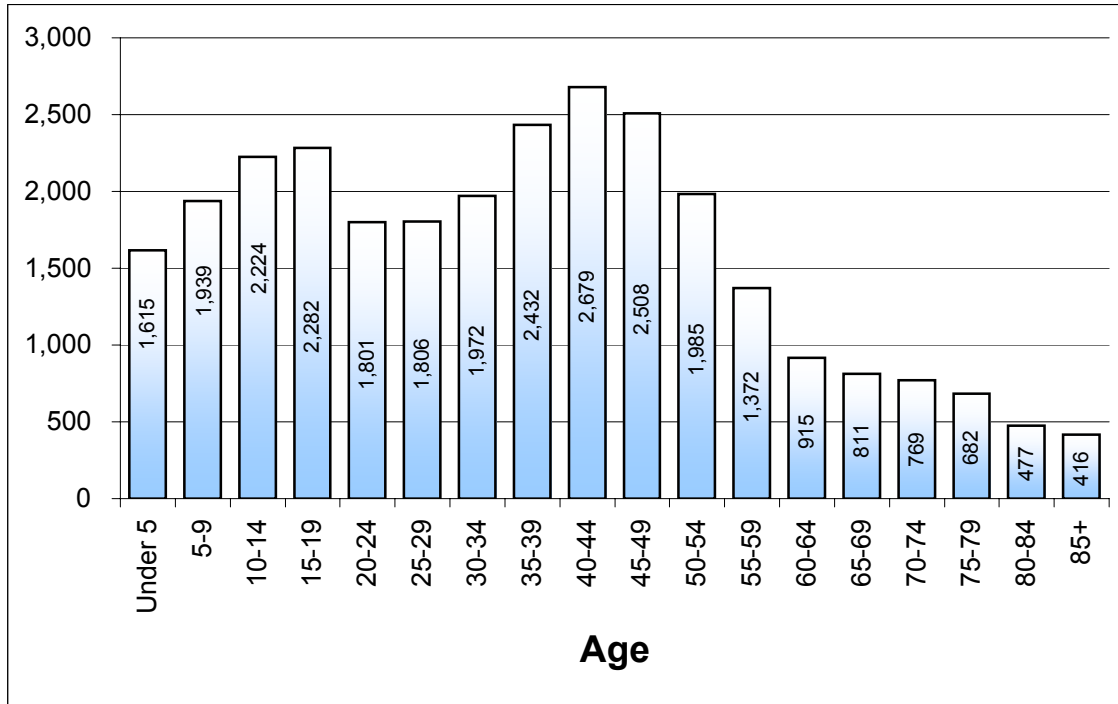

## 3. Generational Cohorts (Age) for ALL People Living Within Parish Boundaries

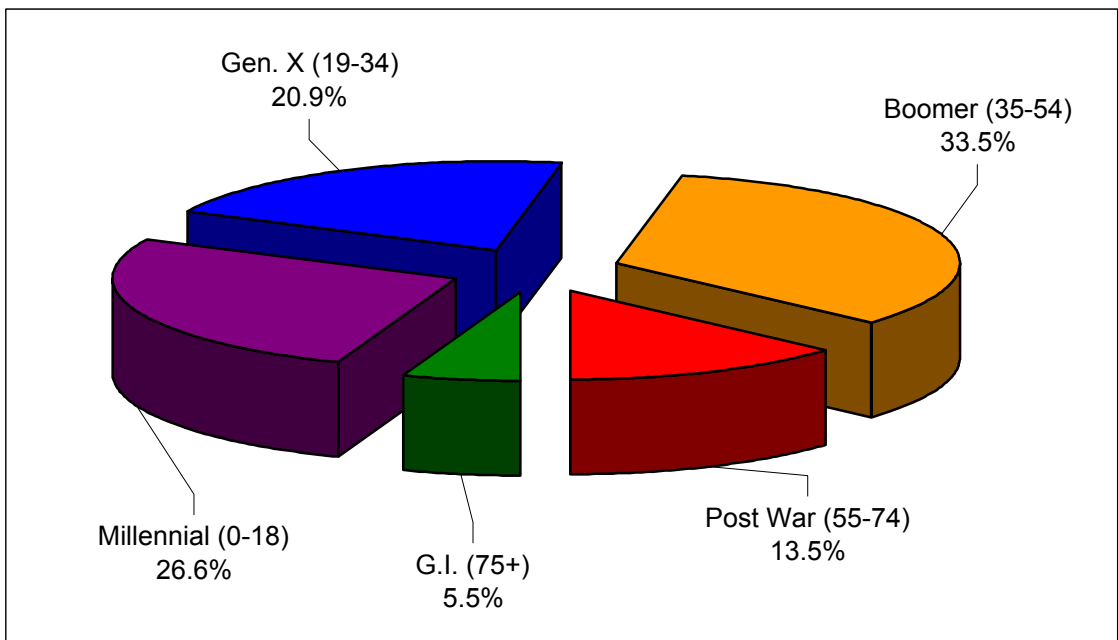

# 2000 U.S. CENSUS DATA - REPORT 3

Pastoral leaders need to help people of every age and generation understand and appreciate the different gifts that each of them brings to the life of the parish. Age affects the way people think and act in two ways:

First, there is a **“life cycle experience”** of doing similar things at similar ages. We start out as children, we go to school, start working, leave home and frequently get married, have children, get older, retire, and die.

Second, there is a **“generational cohort effect”** which causes a group of people who have grown up (turned 18) around the same time to think and behave in ways that are different than their parents or their children.

Because of their ages, people differ not only in life cycle experience (some are buying houses and having babies while others are retiring and selling their houses), but also in the characteristics of their generation (some are attracted by institutions and are interested in preserving order; some are more interested in the individual and developing their own support networks).

This report describes the age of *all* the people living within the geographical territory, not just the Catholic people. It also associates the age of the people with their generation.

## Characteristics of Generational Cohorts in the U.S. in 2000

**G. I. Generation (age 75+)** - Born 1901-1925. Age 18 between 1919-1943. *Heros*

Z Civic Values and Building	Z Institutions Over Individuals
Z Expanding Affluence	Z Conserving Values

This “building generation” survived the Depression and fought World War II. They then created many of the social and religious institutions of the 20<sup>th</sup> century.

**Post War Generation (age 55-74)** - Born 1926-1945. Age 18 between 1944-1963. *Artisans*

Z Loyalty to Order and Establishment	Z Avoid Risk
Z Negotiators, Adaptive	Z Fine-tune change
Z Compromise	Z Preserve Values

Sometimes called the “Silent Generation” because they conformed to the world that their elder GI’s built.

Those born before 1940 can also be seen as the **“pre Vatican II Council” generations**. The Catholic people were frequently city dwellers who experienced many forms of anti Catholicism which they combated by forming into “Catholic ghetto(s) comprised of Catholic neighborhoods, schools, hospitals, newspapers and social groups . . . Pre Vatican II Catholics grew up with Latin Masses, novenas, Benedictions, priests facing the altar (not the people) and Gregorian chant.”

**Boomer Generation (age 35-54)** - Born 1946-1965. Age 18 between 1964 -1983. *Prophets*

Z Focused on Individual Development	Z Individuals Over Institutions
Z Idealism	Z Liberal Values
Z Start Change & Break From Past	Z Risk Takers

This generation grew up in the turbulent 1960's and 1970's and rebelled against most things established by the GI generation.

Those born between 1941 and 1960 are also known as the “**Vatican II generation.**” They grew up in the pre Vatican II Church but, in their childhood through early adult years, the changes called for in Vatican II were implemented in their parishes just as the social movements of the 1960's plunged society into turmoil. This generation is most likely to have mixed feeling about authority (vs. making up their own mind) and institutional commitment (vs. personal spirituality).

**Generation X (age 19-34)** - Born 1966-1981. Age 18 between 1984 -1999. *Nomads*

Z	Emphasis on Autonomy	Z	Reactive, Pragmatic and Creative
Z	Sustaining Values	Z	Self-forming Networks

This generation grew up during a period of high divorce rates, relatively low value placed on children, and serious social problems. This pragmatic group is pessimistic and interested in issues of identity. They are less likely to make long term commitments.

**Millennial Generation (age 18 and younger)** - Born 1982-present. Age 18 between 2000 - ? .

Identified by some authors as the next “GI” type generation. They may be expected to be a confident, achievement oriented group, more interested in building community and institutions than the generations immediately before them.

Those born since 1961 can also be recognized as “**post Vatican II Council**” generations. They have always had Mass in the language of the people. Their religious education was more likely to be conducted by lay persons, not priests or sisters. They have been encouraged to take responsibility for their own faith journeys. They are least likely to depend on Church authority and most likely to think of their faith in personal, not institutional, terms.

Note: The dividing lines between generations are rough approximations. The divisions in this report have been selected to accommodate the Census data available and approximate generational groups identified by various authors.

References:

Bedyna, Mary E. RSM and Paul M. Perl. **Young Catholics in the Context of Other Catholic Generations: Living With Diversity, Seeking Service , Waiting to be Welcomed**, CARA Working Paper Number 1 (Washington: CARA), 2000.

D’Antonio, William V. , James D. Davidson, Dean R. Hoge and Katherine Meyer. **American Catholics: Gender, Generation and Commitment** (Walnut Creek: Alta Mira Press), 2001.

Mannheim, Karl. 1952. “The Problem of Generations” In Melissa Hardy (ed.) **Studying Aging and Social Change : Conceptual and Methodological Issues. Chapter 2.** (London: Sage Publications, Inc), 1977.

Ryder, Norman B.1965. “The Cohort as a Concept in the Study of Social Change.” In Melissa Hardy (ed.) **Studying Aging and Social Change : Conceptual and Methodological Issues. Chapter 2.** (London: Sage Publications, Inc), 1977.

Strauss, William and Neil Howe. **Generations: The History of America’s Future, 1584 to 2069** (New York: William Morrow and Co. Inc.), 1991.