

2000 U.S. Census Data - Report 3

Cluster: 64
Vicariate: Delaware

FS#: 2695

Parish: **Our Lady of Fatima**

1. Detailed Age Breakdown for ALL People Living Within Parish Boundaries

Church Trends	Generational/ Age Cohorts	Birth Year	Age	Population Count			
				Total	Male	Female	
5,891 52.2% Post-Vatican II	Millennial	2000	< 1	159	83	76	
		1999	1	134	63	71	
		1998	2	130	67	63	
		1997	3	130	68	62	
		1996	4	138	66	72	
		1995	5	133	54	79	
		1994	6	131	68	63	
		1993	7	128	62	66	
		1992	8	141	74	67	
		1991	9	107	61	46	
		1990	10	132	73	59	
		1989	11	146	74	72	
		1988	12	152	82	70	
		1987	13	135	80	55	
		1986	14	127	66	61	
		1985	15	129	55	74	
		1984	16	144	87	57	
		1983	17	137	68	69	
1982	18	99	55	44			
2,512 22.3% Gen. X	Gen. X	1981	19	113	62	51	
		1980	20	92	39	53	
		1979	21	130	56	74	
		1976-78	22-24	415	207	208	
		1971-75	25-29	863	442	421	
3,196 28.3% Boomer	Boomer	1966-70	30-34	899	444	455	
		1961-65	35-39	847	424	423	
		1956-60	40-44	905	457	448	
2,837 25.1% Vatican II	Vatican II	1951-55	45-49	786	374	412	
		1946-50	50-54	658	331	327	
		1941-45	55-59	488	211	277	
		1939-40	60-61	168	82	86	
		1936-38	62-64	313	124	189	
		1934-35	65-66	186	86	100	
		1931-33	67-69	308	122	186	
2,560 22.7% Pre-Vatican II	Pre-Vatican II	1926-30	70-74	633	256	377	
		1921-25	75-79	509	195	314	
		1916-20	80-84	296	100	196	
		Bef. 1916	85+	147	47	100	
		952 8.4% G.I.	G.I.				
11,288	100%	11,288	100%	TOTALS	11,288	5,365	5,923

Source: U.S. Census Bureau; 2000 Census of Population and Housing, Summary File 1; (August 2001).

Notes:

- (a) Data are calculated by assigning each census block to a geography and aggregating all data for that geography.
- (b) Percentages may not total to 100% due to rounding.
- (c) Age reported as of April 1, 2000; Birth Year calculated by approximation.

2000 U.S. Census Data - Report 3

Cluster: 64
Vicariate: Delaware

FS#: 2695 #

Parish: **Our Lady of Fatima**

2. Five-Year Age Categories for ALL People Living Within Parish Boundaries

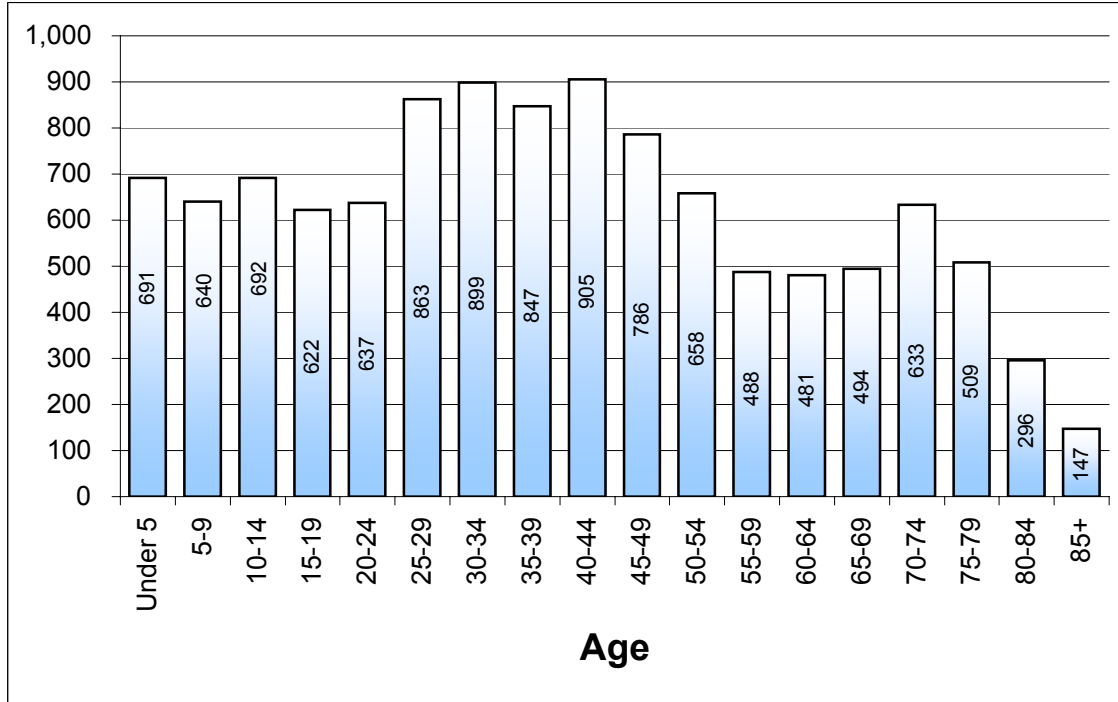

3. Generational Cohorts (Age) for ALL People Living Within Parish Boundaries

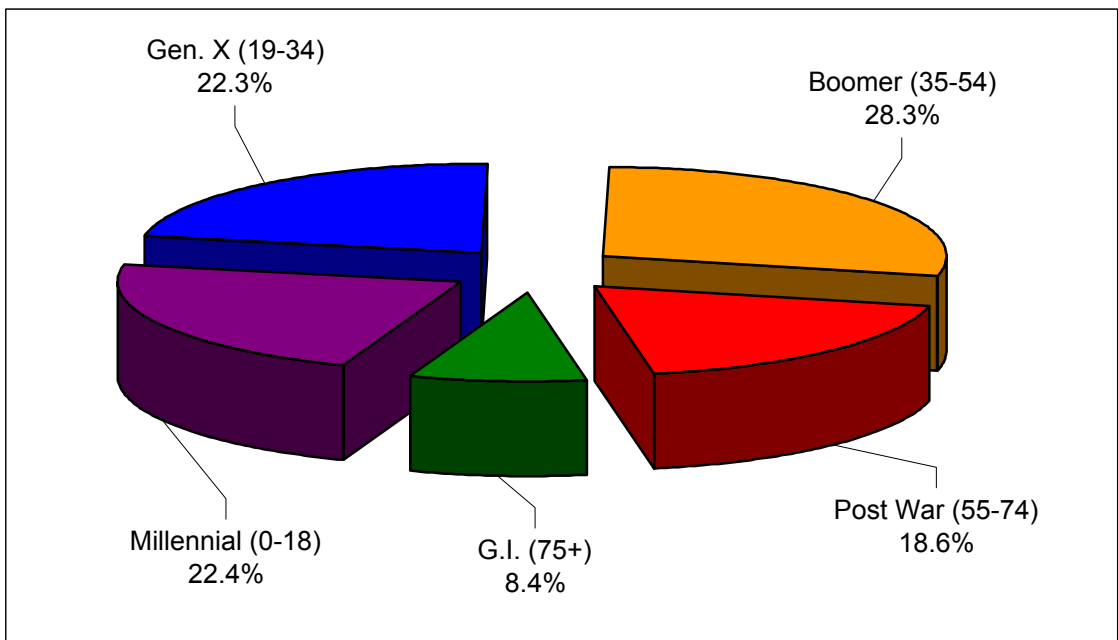

2000 U.S. CENSUS DATA - REPORT 3

Pastoral leaders need to help people of every age and generation understand and appreciate the different gifts that each of them brings to the life of the parish. Age affects the way people think and act in two ways:

First, there is a “**life cycle experience**” of doing similar things at similar ages. We start out as children, we go to school, start working, leave home and frequently get married, have children, get older, retire, and die.

Second, there is a “**generational cohort effect**” which causes a group of people who have grown up (turned 18) around the same time to think and behave in ways that are different than their parents or their children.

Because of their ages, people differ not only in life cycle experience (some are buying houses and having babies while others are retiring and selling their houses), but also in the characteristics of their generation (some are attracted by institutions and are interested in preserving order; some are more interested in the individual and developing their own support networks).

This report describes the age of *all* the people living within the geographical territory, not just the Catholic people. It also associates the age of the people with their generation.

Characteristics of Generational Cohorts in the U.S. in 2000

G. I. Generation (age 75+) - Born 1901-1925. Age 18 between 1919-1943.

Heros

Ž	Civic Values and Building	Ž	Institutions Over Individuals
Ž	Expanding Affluence	Ž	Conserving Values

This “building generation” survived the Depression and fought World War II. They then created many of the social and religious institutions of the 20th century.

Post War Generation (age 55-74) - Born 1926-1945. Age 18 between 1944-1963.

Artisans

Ž	Loyalty to Order and Establishment	Ž	Avoid Risk
Ž	Negotiators, Adaptive	Ž	Fine-tune change
Ž	Compromise	Ž	Preserve Values

Sometimes called the “Silent Generation” because they conformed to the world that their elder GI’s built.

Those born before 1940 can also be seen as the “**pre Vatican II Council**” generations. The Catholic people were frequently city dwellers who experienced many forms of anti Catholicism which they combated by forming into “Catholic ghetto(s) comprised of Catholic neighborhoods, schools, hospitals, newspapers and social groups . . . Pre Vatican II Catholics grew up with Latin Masses, novenas, Benedictions, priests facing the altar (not the people) and Gregorian chant.”

Boomer Generation (age 35-54) - Born 1946-1965. Age 18 between 1964 -1983.

Prophets

Ž	Focused on Individual Development	Ž	Individuals Over Institutions
Ž	Idealism	Ž	Liberal Values
Ž	Start Change & Break From Past	Ž	Risk Takers

This generation grew up in the turbulent 1960's and 1970's and rebelled against most things established by the GI generation.

Those born between 1941 and 1960 are also known as the “**Vatican II generation.**” They grew up in the pre Vatican II Church but, in their childhood through early adult years, the changes called for in Vatican II were implemented in their parishes just as the social movements of the 1960's plunged society into turmoil. This generation is most likely to have mixed feeling about authority (vs. making up their own mind) and institutional commitment (vs. personal spirituality).

Generation X (age 19-34) - Born 1966-1981. Age 18 between 1984 -1999. *Nomads*

Z	Emphasis on Autonomy	Z	Reactive, Pragmatic and Creative
Z	Sustaining Values	Z	Self-forming Networks

This generation grew up during a period of high divorce rates, relatively low value placed on children, and serious social problems. This pragmatic group is pessimistic and interested in issues of identity. They are less likely to make long term commitments.

Millennial Generation (age 18 and younger) - Born 1982-present. Age 18 between 2000 - ? .

Identified by some authors as the next “GI” type generation. They may be expected to be a confident, achievement oriented group, more interested in building community and institutions than the generations immediately before them.

Those born since 1961 can also be recognized as “**post Vatican II Council**” generations. They have always had Mass in the language of the people. Their religious education was more likely to be conducted by lay persons, not priests or sisters. They have been encouraged to take responsibility for their own faith journeys. They are least likely to depend on Church authority and most likely to think of their faith in personal, not institutional, terms.

Note: The dividing lines between generations are rough approximations. The divisions in this report have been selected to accommodate the Census data available and approximate generational groups identified by various authors.

References:

Bedyna, Mary E. RSM and Paul M. Perl. **Young Catholics in the Context of Other Catholic Generations: Living With Diversity, Seeking Service , Waiting to be Welcomed**, CARA Working Paper Number 1 (Washington: CARA), 2000.

D’Antonio, William V. , James D. Davidson, Dean R. Hoge and Katherine Meyer. **American Catholics: Gender, Generation and Commitment** (Walnut Creek: Alta Mira Press), 2001.

Mannheim, Karl. 1952. “The Problem of Generations” In Melissa Hardy (ed.) **Studying Aging and Social Change : Conceptual and Methodological Issues. Chapter 2.** (London: Sage Publications, Inc), 1977.

Ryder, Norman B.1965. “The Cohort as a Concept in the Study of Social Change.” In Melissa Hardy (ed.) **Studying Aging and Social Change : Conceptual and Methodological Issues. Chapter 2.** (London: Sage Publications, Inc), 1977.

Strauss, William and Neil Howe. **Generations: The History of America’s Future, 1584 to 2069** (New York: William Morrow and Co. Inc.), 1991.